MLOps Vs LLMOps

Guide for Leaders

Introduction

Welcome! This guide will take you from the basics of MLOps and LLMOps to interview-ready expertise. We'll use simple metaphors and real-world examples to make complex concepts crystal clear, while building the technical vocabulary you need for a Senior Data Science Engineer role.

What You'll Learn:

- What MLOps and LLMOps are and why they matter
- Key differences between MLOps and LLMOps
- Core components, tools, and workflows

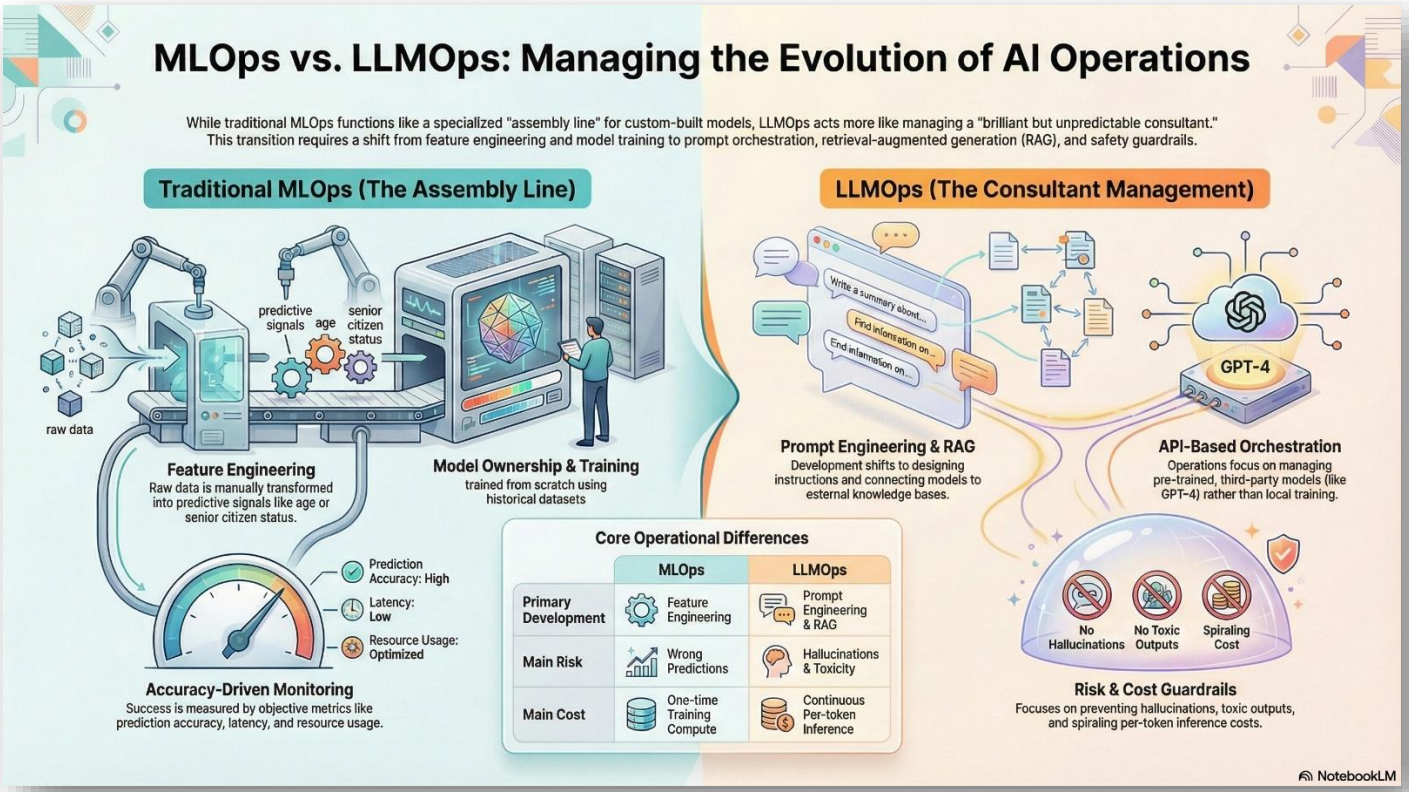

Part 1: MLOps (Machine Learning Operations)

What is MLOps?

Simple Metaphor: Think of MLOps as the "assembly line management" for AI models.

Just like a car factory needs processes to design, build, test, and deliver cars to customers—MLOps provides the systems and processes to take machine learning models from a data scientist's laptop all the way to production where real users benefit from them.

Technical Definition: MLOps is a set of practices that combines Machine Learning (ML), DevOps, and Data Engineering to deploy and maintain ML models in production reliably and efficiently.

Why Do We Need MLOps?

Without MLOps, companies face the "model graveyard problem":

- Data scientists build 100 models
- Only 10 ever make it to production
- Those 10 breaks after a few months because data changes
- No one knows why predictions are failing

The MLOps Solution: Systematic processes to build, test, deploy, monitor, and retrain models continuously.

The MLOps Lifecycle

Let's follow a machine learning model through its entire life.

Phase 1: Development (The Lab)

What happens:

- Data scientists experiment with algorithms
- Try different features and parameters
- Train models on historical data

Tools:

- Jupyter Notebooks (experimentation)
- Pandas, NumPy, Scikit-learn (data manipulation)
- TensorFlow, PyTorch (deep learning)
- MLflow, Weights & Biases (experiment tracking)

Metaphor: This is like a chef experimenting with recipes in a test kitchen—trying different ingredients, cooking times, and techniques.

Phase 2: Training Pipeline (The Recipe)

What happens:

- Automate the model training process
- Version control for data, code, and models
- Run experiments systematically
- Track which combination works best

Tools:

- Apache Airflow, Kubeflow, Prefect (orchestration)
- DVC (Data Version Control)
- Git (code versioning)
- Feature stores (Feast, Tecton)

Key Concept - Feature Engineering:
Raw data is transformed into "features" (predictive signals). Example: Converting "date of birth" into "age" or "is_senior_citizen."

Metaphor: This is writing down the winning recipe in exact detail so any chef can recreate the dish perfectly.

Phase 3: Model Registry (The Library)

What happens:

- Store trained models in a central repository
- Track model versions and metadata
- Manage model lineage (which data/code created this model?)

Tools:

- MLflow Model Registry
- Azure ML Model Registry
- AWS SageMaker Model Registry

Metaphor: A library catalog that tracks every edition of every book—you can always find version 2.3 of the "Fraud Detection Model" trained on October 2024 data.

Phase 4: Deployment (Going Live)

What happens:

- Package model for production environment
- Deploy to servers where it can handle real requests
- Set up APIs for applications to use the model

Deployment Patterns:

- **Batch Prediction:** Run model on large datasets overnight (e.g., credit score updates)
- **Real-time Serving:** Return predictions instantly via API (e.g., fraud detection)
- **Edge Deployment:** Run model on devices (e.g., phone cameras)

Tools:

- Docker (containerization)
- Kubernetes (orchestration)
- AWS Lambda, Azure Functions (serverless)
- TensorFlow Serving, TorchServe (model serving)

Metaphor: Moving from test kitchen to opening a restaurant—customers can now order and receive the dish.

Phase 5: Monitoring (Health Check)

What happens:

- Track model performance in production
- Detect data drift (input data changes over time)
- Detect model drift (predictions become less accurate)
- Alert engineers when issues arise

Key Metrics to Monitor:

Metric	What It Measures
Prediction accuracy	Is the model still, correct?
Latency	How fast does it respond?
Input distribution	Is data changing unexpectedly?

Prediction distribution	Are outputs unusual?
Resource usage	CPU, memory, cost

Table 1: Core MLOps monitoring metrics

Tools:

- Prometheus, Grafana (metrics)
- Datadog, New Relic (APM)
- Evidently AI, WhyLabs (ML-specific monitoring)
- AWS CloudWatch, Azure Monitor

Metaphor: Restaurant quality control—checking that every dish leaving the kitchen meets standards, and catching problems before customers complain.

Phase 6: Retraining (Continuous Improvement)

What happens:

- Automatically retrain models with fresh data
- A/B test new model versions against old ones
- Gradually roll out better models

Trigger Mechanisms:

- Time-based: Retrain every week/month
- Performance-based: Retrain when accuracy drops below threshold
- Data-based: Retrain when sufficient new data arrives

Metaphor: Updating the restaurant menu seasonally with fresh ingredients and customer feedback.

Part 2: LLMOps (Large Language Model Operations)

What is LLMOps?

Simple Metaphor: If MLOps is managing a specialized factory, LLMOps is managing a highly intelligent but unpredictable consultant.

Traditional ML models are narrow specialists (e.g., "classify this email as spam"). LLMs like GPT-4 or Claude are generalists that understand language, reason, and generate content—but they're much harder to control and deploy safely.

Technical Definition: LLMOps is the specialized set of practices for developing, deploying, and maintaining Large Language Model applications in production, with emphasis on prompt engineering, context management, safety controls, and cost optimization.

Why is LLMOps Different from MLOps?

Aspect	Traditional MLOps	LLMOps
Model Size	1 MB - 1 GB	1 GB - 100+ GB
Training	You train from scratch	You use pre-trained models (OpenAI, Anthropic)
Primary Development	Feature engineering, algorithm tuning	Prompt engineering, RAG design
Main Risk	Wrong predictions	Hallucinations, toxic outputs, data leakage
Cost	Moderate (one-time training)	High (per-token inference costs)
Deployment Pattern	Self-hosted models	Often API-based (OpenAI, Claude)

The LLMOps Workflow

Phase 1: Foundation Model Selection

What happens:

- Choose base LLM (GPT-4, Claude 3.5, Llama, Mistral)
- Decide: API-based (OpenAI) vs self-hosted (Llama)
- Balance capability, cost, latency, and data privacy

Decision Framework:

- **High-stakes, low-volume:** Use GPT-4 or Claude Opus (most capable)
- **High-volume, cost-sensitive:** Use GPT-3.5 or Claude Haiku (faster, cheaper)

- **Data privacy critical:** Self-host Llama or Mistral

Tools:

- OpenAI API, Azure OpenAI Service
- Anthropic Claude API
- AWS Bedrock (multi-model access)
- Hugging Face (open-source models)

Phase 2: Prompt Engineering (The New "Coding")

What happens:

- Design prompts (instructions) that reliably produce desired outputs
- Test variations to find what works best
- Version control prompts like code

Metaphor: Writing extremely detailed instructions for a brilliant but literal-minded assistant who can't read your mind.

Example Prompt Techniques:

Zero-shot prompting:
Classify this email as spam or not spam:
"Congratulations! You won $1,000,000!"

Few-shot prompting (providing examples):
Classify these emails:

Email: "Meeting at 3pm tomorrow"
Classification: Not Spam

Email: "Click here for free money!!!"
Classification: Spam

Email: "Your package has shipped"
Classification: ?

Chain-of-thought (step-by-step reasoning):
Solve this word problem step by step:

1. First identify what we know
2. Then identify what we're solving for
3. Show your calculation
4. State the final answer

Tools:

- LangChain (prompt orchestration framework)

- LlamaIndex (data integration)
- PromptFlow (Microsoft)
- Custom prompt management systems

Phase 3: RAG (Retrieval-Augmented Generation)

What is RAG?

Metaphor: Giving the LLM a research library to reference before answering, instead of relying only on its memory.

The Problem RAG Solves:

- LLMs don't know about your company's private data
- LLMs have knowledge cutoff dates (GPT-4 doesn't know 2025 news)
- LLMs sometimes "hallucinate" (make up plausible-sounding but false information)

How RAG Works:

1. User asks: "What is our refund policy for enterprise customers?"
2. System searches company knowledge base and finds relevant documents
3. System sends those documents + user question to LLM
4. LLM answers based on the provided documents (with citations)

RAG Architecture Components:

- **Vector Database:** Stores documents as numerical vectors (embeddings)
- **Embedding Model:** Converts text into vectors (e.g., OpenAI text-embedding-3)
- **Retriever:** Finds most relevant documents for a query
- **Generator:** LLM that produces the final answer

Tools:

- Vector DBs: Pinecone, Weaviate, Qdrant, Azure AI Search, AWS OpenSearch
- Frameworks: LangChain, LlamaIndex
- Embedding models: OpenAI, Cohere, sentence-transformers

Production Example from Healthcare:

In a hospital system, RAG enables:

1. Doctor asks: "What are recall notices for pacemaker model X500?"
2. System searches FDA database with 10,000+ recall PDFs
3. Retrieves 3 most relevant PDFs about X500

4. LLM summarizes: "FDA issued recall for X500 on Jan 2024 due to battery defect. 5,000 devices affected. Patients should be contacted within 30 days."[cite:85][cite:89]

Phase 4: Agentic AI (Tool-Using LLMs)

What are AI Agents?

Metaphor: Instead of just answering questions, the LLM can now use tools like a human assistant—making phone calls, checking databases, booking appointments.

Agent Patterns:

ReAct Pattern (Reasoning + Acting):

1. **Think:** "I need to check current inventory"
2. **Act:** Call inventory API
3. **Observe:** API returns "50 units available"
4. **Think:** "That's enough, I can proceed with order"
5. **Act:** Call order placement API

Planner-Executor Pattern:

- **Planner LLM:** Breaks complex task into steps
- **Executor LLM:** Executes each step with tool calls
- **Validator:** Checks outputs before proceeding

Multi-Agent Systems:
Multiple specialized agents collaborate:

- Research Agent (gathers information)
- Analysis Agent (processes data)
- Writer Agent (generates report)
- Reviewer Agent (quality checks)

Tools:

- LangChain Agents
- AutoGPT, BabyAGI (autonomous agent frameworks)
- Function Calling (OpenAI, Claude)
- Custom orchestration frameworks

Production Example:

Healthcare prior authorization agent:

1. Receives doctor's request for MRI
2. Calls patient eligibility API

3. Checks insurance policy rules
4. Looks up medical necessity criteria
5. Drafts authorization form
6. Routes to human reviewer for final approval[cite:87][cite:89]

Phase 5: Safety & Guardrails

The Challenge: LLMs can generate harmful, biased, or wrong content.

Safety Layers:

Input Validation:

- Block prompt injection attacks
- Filter toxic or malicious inputs
- Classify intent before processing

Output Validation:

- Confidence scoring (how certain is the model?)
- Toxicity detection
- PII (Personal Identifiable Information) redaction
- Hallucination detection

Human-in-the-Loop:

- Critical decisions require human approval
- Example: AI can draft clinical note, but doctor must review and sign[cite:85][cite:89][cite:93]

Tools:

- Azure Content Safety, AWS Comprehend Toxicity Detection
- Custom moderation layers
- Confidence threshold enforcement

Phase 6: Cost & Performance Optimization

Why This Matters: LLM costs can spiral quickly.

Example Cost Calculation:

- GPT-4: $0.03 per 1K input tokens, $0.06 per 1K output tokens
- 1 million customer support conversations per month
- Average 500 tokens per conversation
- Cost: $30,000 - $60,000/month just for model inference

Optimization Strategies:

Strategy	Savings
Use smaller models for simple tasks	50-70%
Prompt caching (reuse common context)	30-50%
Batching requests	20-30%
Streaming responses	Better UX, same cost
Fine-tuning for specific tasks	40-60% (long-term)

Table 2: LLM cost optimization strategies

Model Cascading:

1. Try cheap model (GPT-3.5) first
2. If confidence < threshold, escalate to expensive model (GPT-4)
3. If still uncertain, escalate to human

Tools:

- LangSmith (LangChain monitoring)
- Helicone (LLM observability)
- Custom cost tracking dashboards

Phase 7: Monitoring & Evaluation

Unique LLM Challenges:

- Output quality is subjective (not just accuracy %)
- Failures are subtle (wrong but plausible answers)
- User satisfaction varies widely

What to Monitor:

- **Latency:** Time to first token, total response time
- **Cost:** Token usage, model calls, API costs
- **Quality:** Human ratings, thumbs up/down
- **Safety:** Toxic outputs, PII leaks, hallucinations
- **Usage:** Which prompts are used most? Where do users drop off?

Evaluation Techniques:

Human Evaluation:

- Subject matter experts rate outputs
- Gold standard but expensive

LLM-as-Judge:

- Use GPT-4 to evaluate GPT-3.5 outputs
- Scales better but not perfect

Automated Metrics:

- BLEU, ROUGE (text similarity)
- Perplexity (model confidence)
- Custom heuristics (e.g., "did it cite sources?")

Tools:

- LangSmith, Weights & Biases (experiment tracking)
- Custom evaluation pipelines
- A/B testing frameworks

Part 3: Key Differences Between MLOps and LLMOps

Dimension	MLOps	LLMOps
Primary Development	Feature engineering	Prompt engineering
Model Ownership	You train it	You use pre-trained
Deployment	Self-hosted models	Often API-based
Main Cost	Training compute	Inference (per-token)
Quality Assurance	Accuracy, precision, recall	Human eval, safety checks
Failure Mode	Wrong classification	Hallucination, toxicity
Retraining	Periodic (monthly)	Continuous prompt tuning
Data Requirements	Large labeled datasets	Few examples, instructions
Latency	Fast (milliseconds)	Slower (seconds)

Explainability	Feature importance	Harder (black box)

Table 3: MLOps vs LLMOps comparison

Part 4: The Complete Tech Stack

For MLOps

Data Layer:

- Storage: AWS S3, Azure Blob, Google Cloud Storage
- Warehouses: Snowflake, Databricks, BigQuery
- Streaming: Kafka, Kinesis, Pub/Sub

Training & Experimentation:

- Frameworks: TensorFlow, PyTorch, Scikit-learn
- Tracking: MLflow, Weights & Biases, Neptune
- Orchestration: Airflow, Kubeflow, Prefect

Deployment:

- Containerization: Docker, Kubernetes
- Serving: TensorFlow Serving, TorchServe, Seldon
- Serverless: AWS Lambda, Azure Functions

Monitoring:

- Infrastructure: Prometheus, Grafana
- ML-specific: Evidently AI, Arize, WhyLabs
- APM: Datadog, New Relic

For LLMOps

Foundation Models:

- APIs: OpenAI, Anthropic Claude, Cohere
- Self-hosted: Llama, Mistral, Falcon

Development Frameworks:

- Orchestration: LangChain, LlamaIndex, Haystack
- Prompting: PromptFlow, LangSmith

Vector & Search:

- Vector DBs: Pinecone, Weaviate, Qdrant
- Search: ElasticSearch, Azure AI Search

Safety & Guardrails:

- Content moderation: Azure Content Safety, OpenAI Moderation
- Custom validation layers

Monitoring & Evaluation:

- LangSmith, Helicone, Traceloop
- Custom evaluation pipelines